

*natural element homes*



## THE PRAIRIE PASS LODGE

114 County Road 577 ↔ Englewood, Tennessee ↔ 1-866-618-6564 ↔ [www.NaturalElementHomes.com](http://www.NaturalElementHomes.com)



© 2011 Natural Element Homes, LLC

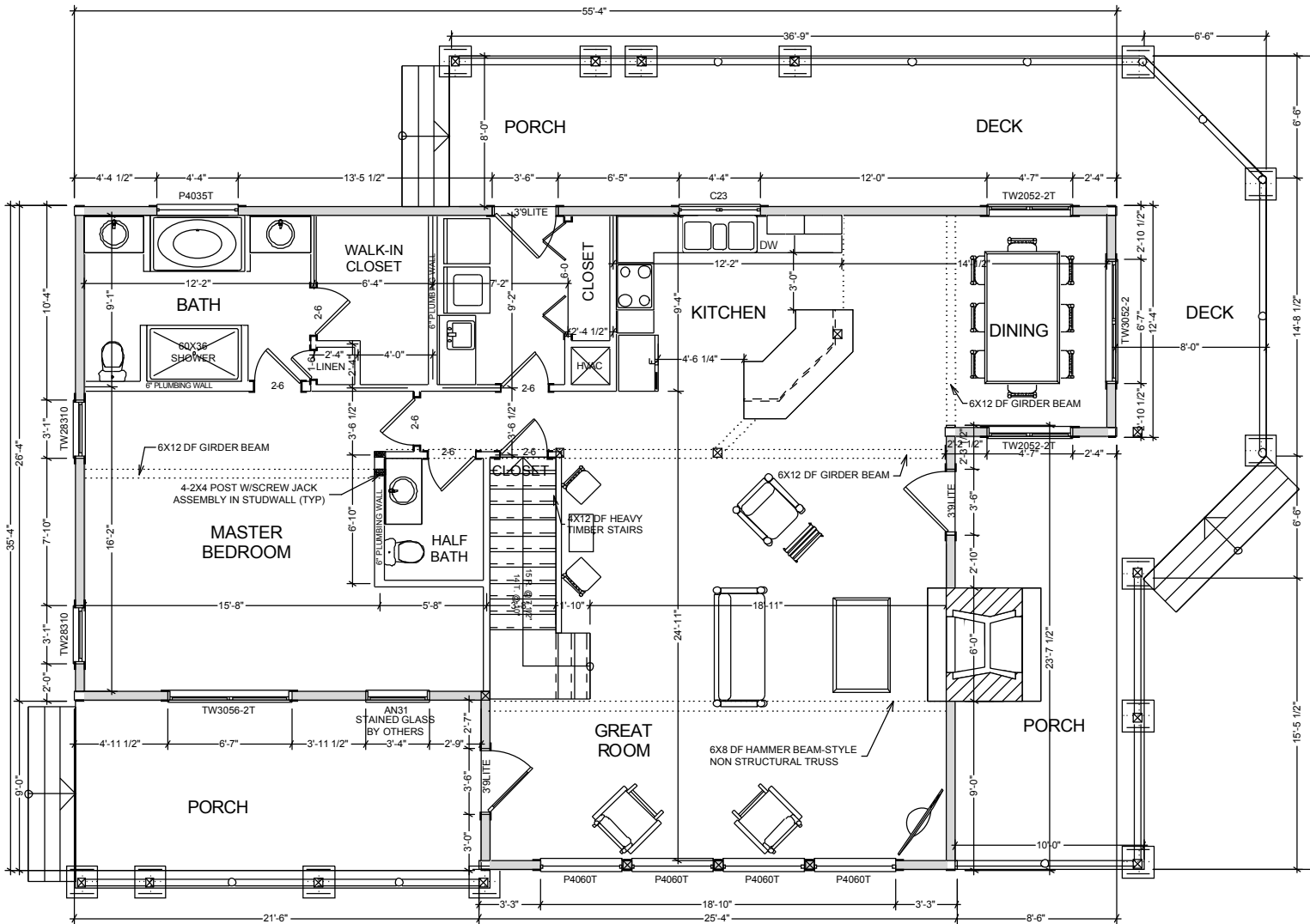

SQUARE FOOTAGE	
HEATED AREAS:	
FIRST FLOOR.....	1536
SECOND FLOOR.....	780
HEATED TOTAL.....	2316
UNHEATED AREAS:	
DECK/PORCH AREA.....	969

**MAIN FLOOR PLAN**

Copyrighted Home Plan ©  
 Natural Element Homes,  
 1-866-618-6564

Approved By: \_\_\_\_\_

Date: \_\_\_\_\_

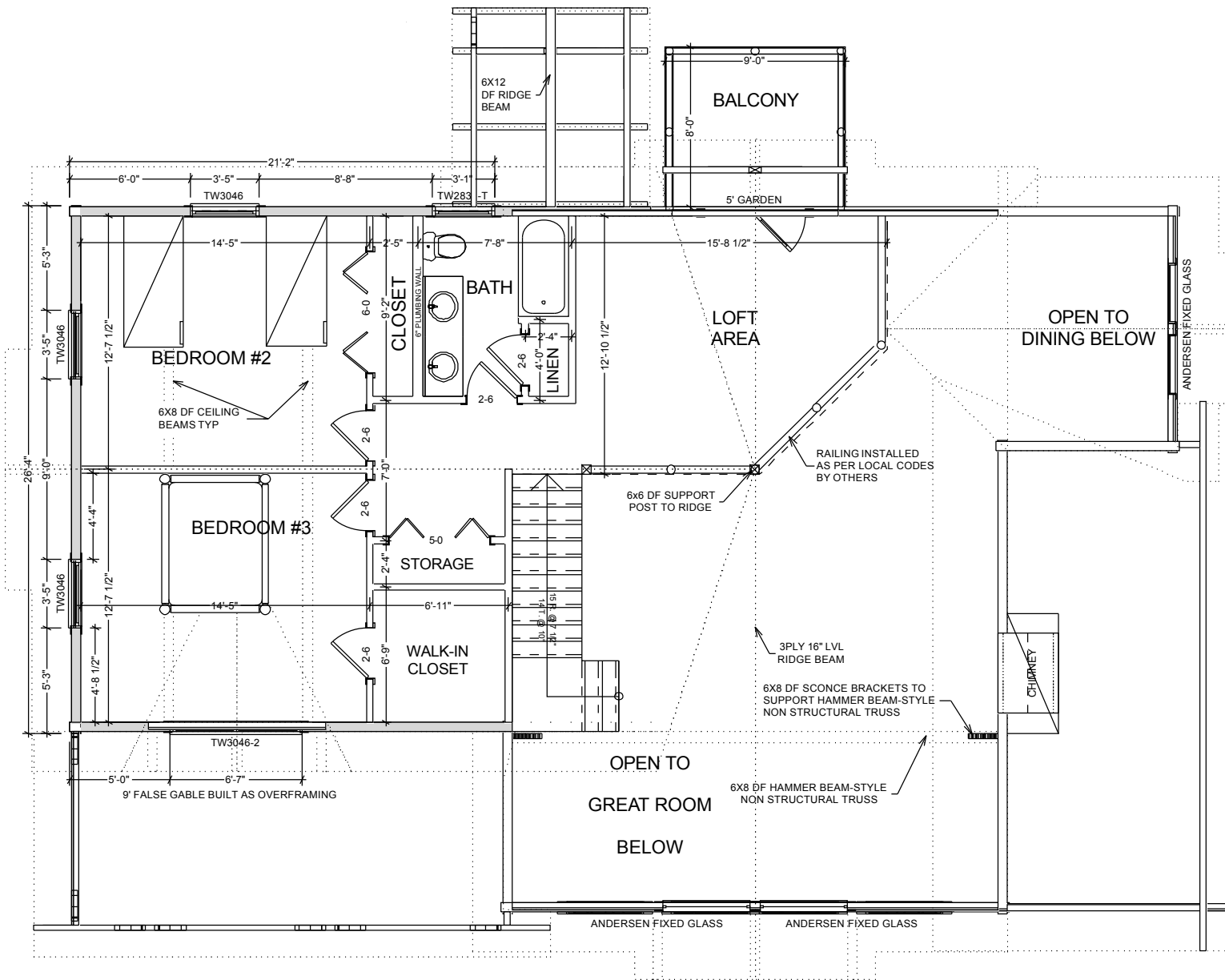

TABLE R1001.17  
CRICKET DIMENSIONS

ROOF SLOPE	H
12/12	1/2 OF W
8/12	1/3 OF W
6/12	1/4 OF W
4/12	1/6 OF W
3/12	1/8 OF W

**NOTE:**

- 1) ALL REPRESENTATIONS OF FIXTURES, EQUIPMENT, MATERIALS, ELECTRICAL, PLUMBING, FASTENERS, ETC. ON CLIENT'S DESIGN ARE NOT INCLUDED WITH CLIENT'S PACKAGE PURCHASED FROM TENNESSEE LOG & TIMBER HOMES, INC. ONLY ITEMS SPECIFICALLY NOTED IN TENNESSEE LOG & TIMBER HOMES, INC. PURCHASE AGREEMENT WILL BE INCLUDED IN THE MATERIALS LIST AND SUPPLIED TO THE CLIENT.
- 2) ALL SECOND FLOOR STUD WALLS CONSTRUCTED TO CEILING HEIGHT. (TYP)
- 3) BOX IN FLOOR JOISTS WHERE PLUMBING LINES ARE LOCATED AFTER PLUMBING IS INSTALLED.
- 4) CONTRACTOR TO VERIFY ALL DIMENSIONS BEFORE BEGINNING CONSTRUCTION.
- 5) ALL DOOR AND WINDOW ROUGH OPENINGS TO BE VERIFIED DURING FRAMING OF GABLES AND DORMERS.

4X8 DF SECOND FLOOR SYSTEM  
2X12 ROOF FRAMING 16" O.C.  
7/16" OSB SHEATHING  
FLAT TRUSS OVER BEDROOMS  
1X8 T&G SPF CEILINGS AND SOFFITTS  
4X8 DF PORCH ROOF SYSTEM  
1X12 WP T&G FOR INTERIOR WALLS

**SECOND FLOOR PLAN**

Copyrighted Home Plan ©2011  
Natural Element Homes, LLC  
1-866-618-6564

Approved By: \_\_\_\_\_

Date: \_\_\_\_\_

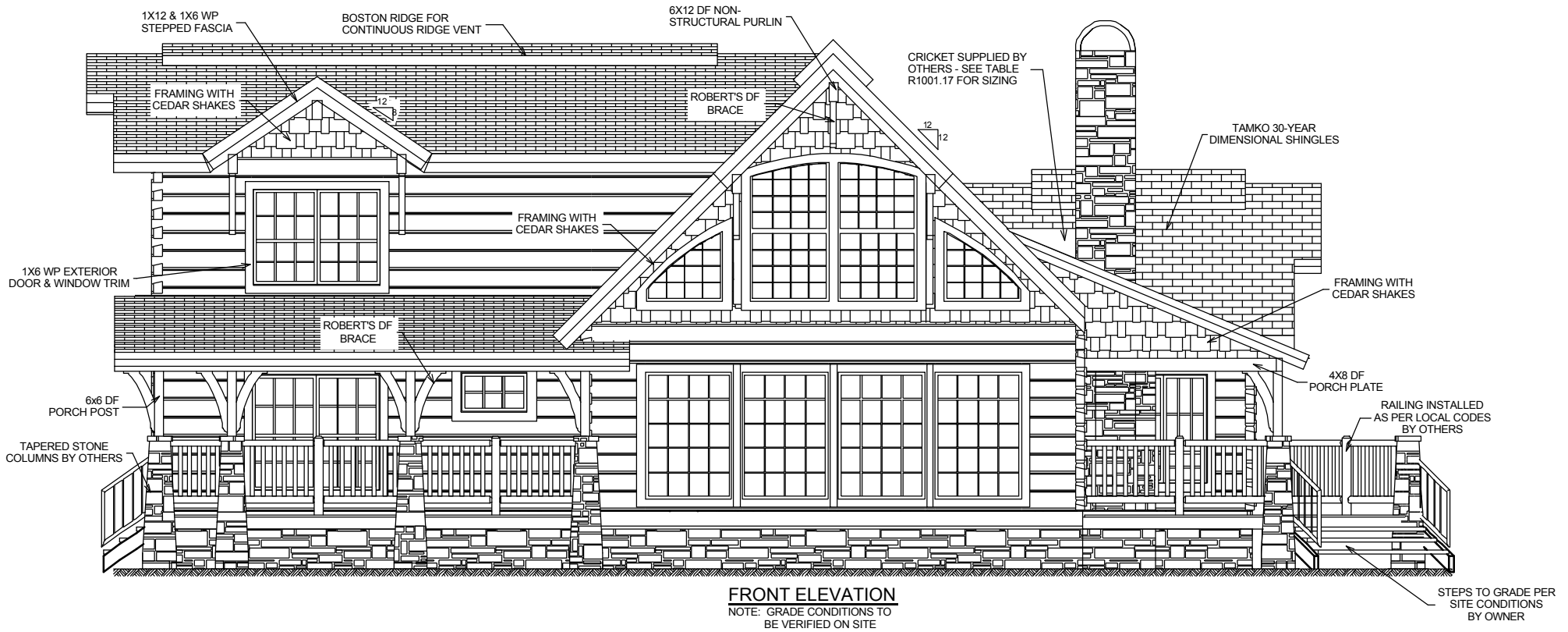

Copyrighted Home Plan ©2011  
 Natural Element Homes, LLC  
 1-866-618-6564

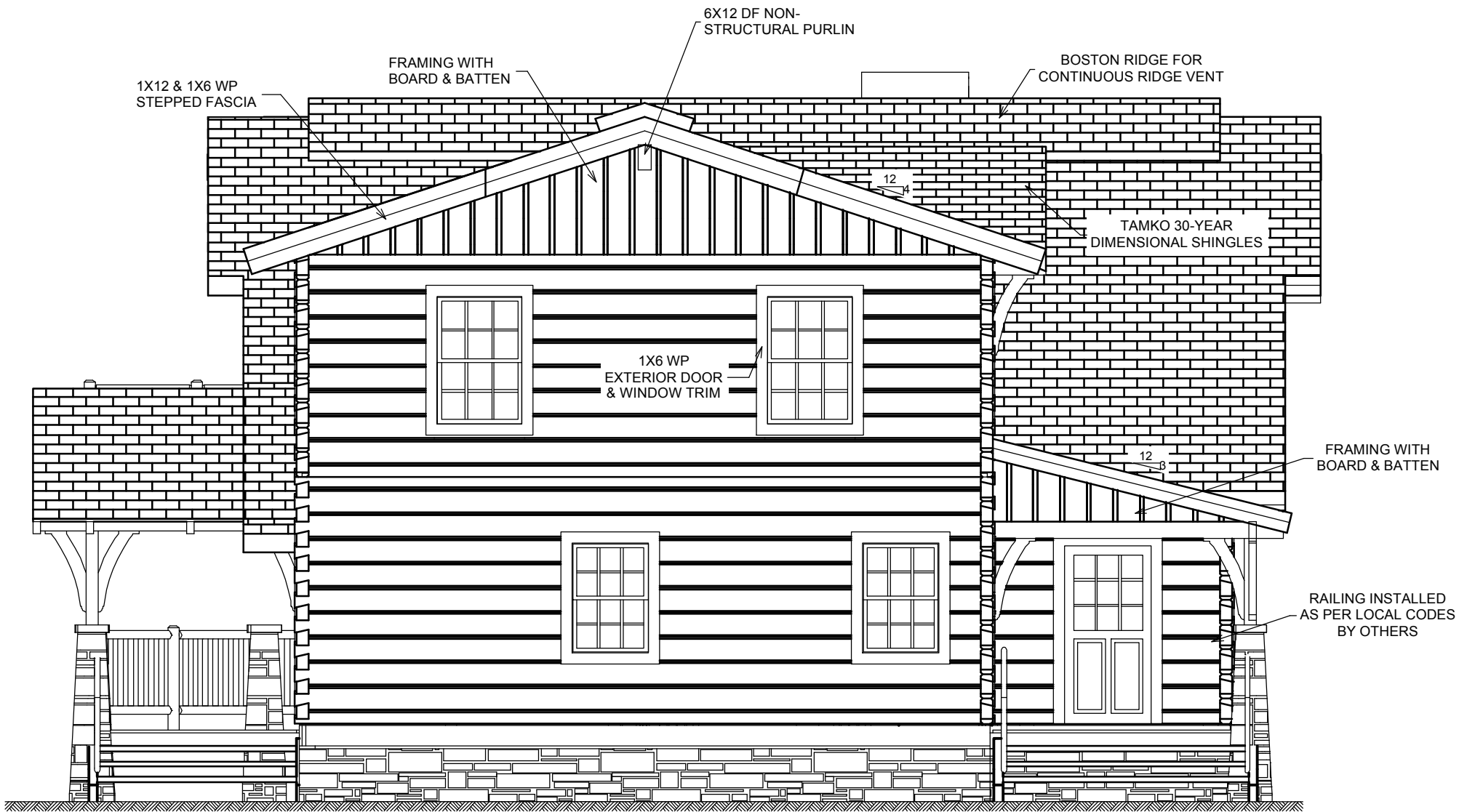

**LEFT ELEVATION**

NOTE: GRADE CONDITIONS TO BE VERIFIED ON SITE

Copyrighted Home Plan ©2011  
 Natural Element Homes, LLC  
 1-866-618-6564

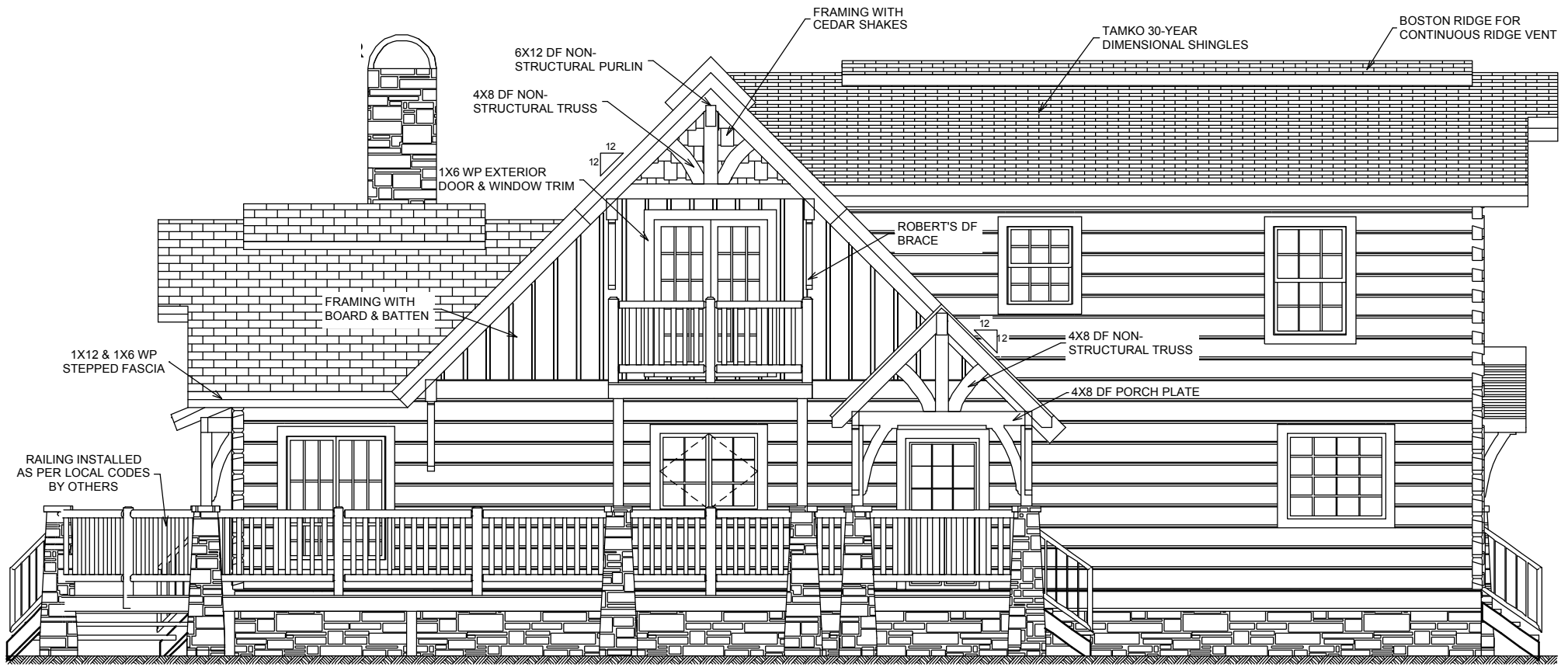

REAR ELEVATION

Copyrighted Home Plan ©2011  
 Natural Element Homes, LLC  
 1-866-618-6564

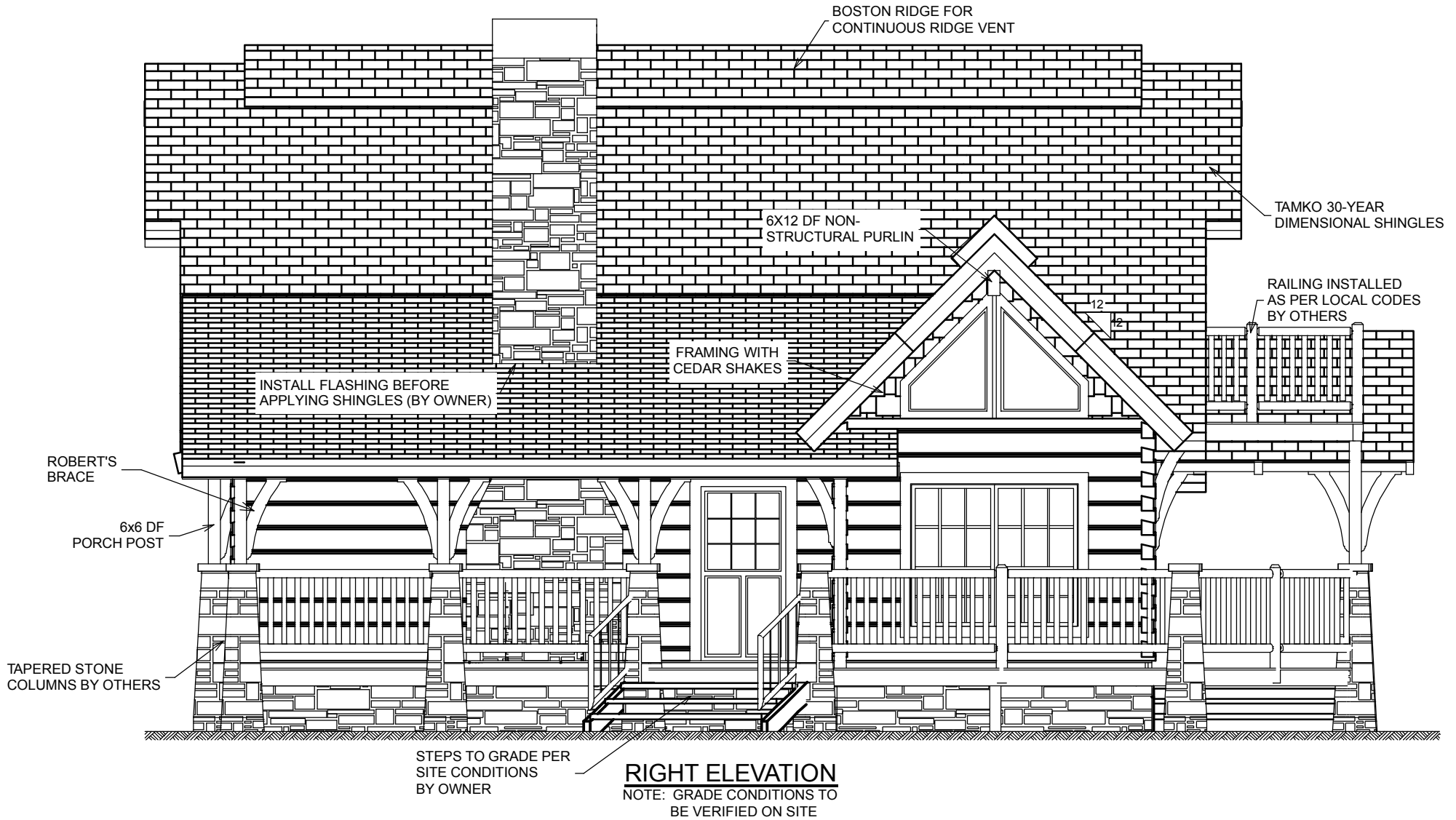

Copyrighted Home Plan ©2011  
 Natural Element Homes, LLC  
 1-866-618-6564